

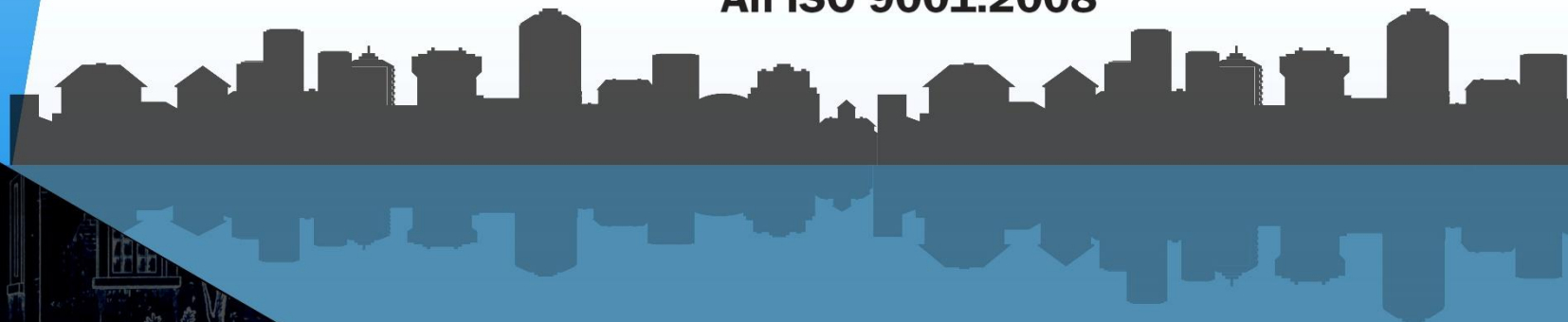



Arch Consultancy
An ISO 9001:2008



Principal Architect

Ar. Surender Singh is Principal Architect and Valuer at his firm Arch Consultancy in Faridabad. He is a Master in Architecture from Guru Jambheshwar University, Hisar and Masters in Sociology from B. R. Ambedkar University, Agra. In his over two decades of practice Ar. Surender Singh has designed and executed a wide variety of projects including industrial, commercial, educational, health facilities, infrastructure, religious, residential and commercial interiors etc.

Apart from his active practice, Ar. Surender Singh has been devoting time for the profession through the activities of The Indian Institute of Architects.

He is currently the Vice Chairman of Haryana Chapter. He has served as the Joint Hon. Secretary of the Chapter for the terms spanning 2015-23.

Ar. Surender Singh is an avid Social worker and a regular blood donor. He has donated blood 78 times since 1999.

Ar. Surender Singh believes in connectivity and brotherhood among members of the Architectural fraternity and strives for the betterment of the profession on various forum.



Ar. Surender Singh
M.Arch, FIIA & AIOV



1 ARCHITECTURE

2 INTERIOR DESIGN

3 LANDSCAPE ARCHITECTURE

4 VALUATION

5 PROJECT MANAGEMENT

About us

"Arch Consultancy" is the group of young Architects, Planners, Artists and Designers with common motivation towards designing the modern environment in today's fast growing scenario.

With its positive approach, "Arch Consultancy" at present has evolved into a full service organizer.

We are a joint venture firm and pioneer in the Architecture field.

Arch Consultancy is headed by Ar. Surender Singh as Principal Architect & Valuer.

We are a fully equipped CAD Studio with all facilities for design and presentations

Our Services

At "Arch Consultancy" we undertake projects on Design Consultancy and Project Management basis.

Our focus is to ensure aesthetic control, time scheduling, proper planning and financial management.

We strive to deliver efficient project management services through a large and well-trained team of keen and energetic professionals.

OUR PROCESS



PLANNING

- Programming
- Site and Building Analysis
- Project Cost and Feasibility
- Planning and Zoning Regulations

DESIGN

- Schematic Design
- Engineering Systems
- Construction Cost
- Codes and Regulations
- Design Developments
- Material Selection & Specifications



PROJECT MANAGEMENT

- Establish Project Objectives & Evaluate its Feasibility
- Define the Project Scope
- Complete Deliverables and Monitor Progress
- Hand over Deliverables & Review Key Learnings



PRACTICE MANAGEMENT

- Building and Contract Negotiation
- Construction Administration
- Construction Phase Observation
- General Project Management



Design Process

“The most essential part of design is that it makes the space breathe”

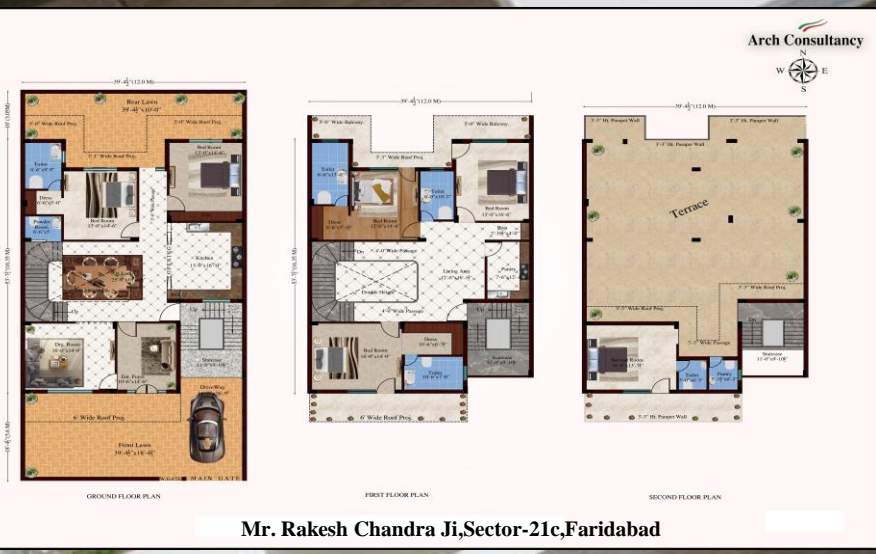
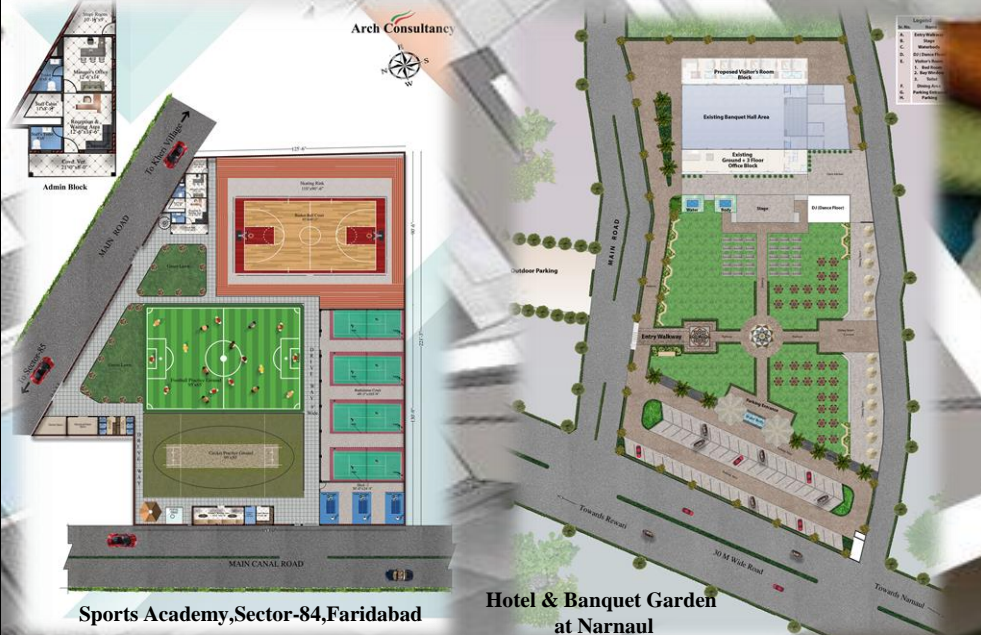

Some of our Prestigious Projects



“Design
is
Thinking
made Visual”



Detailing Process

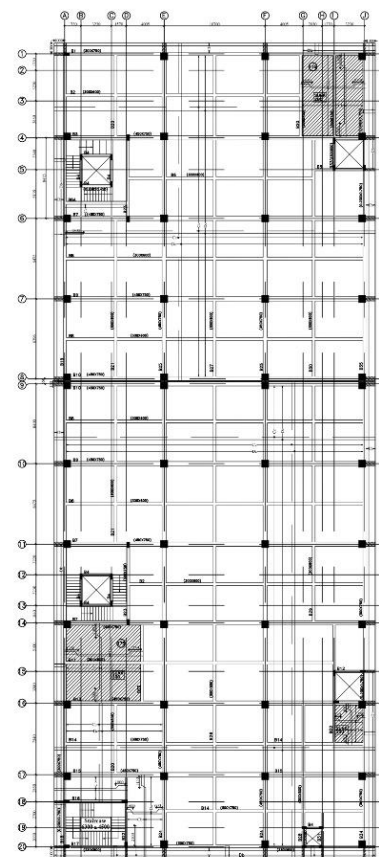
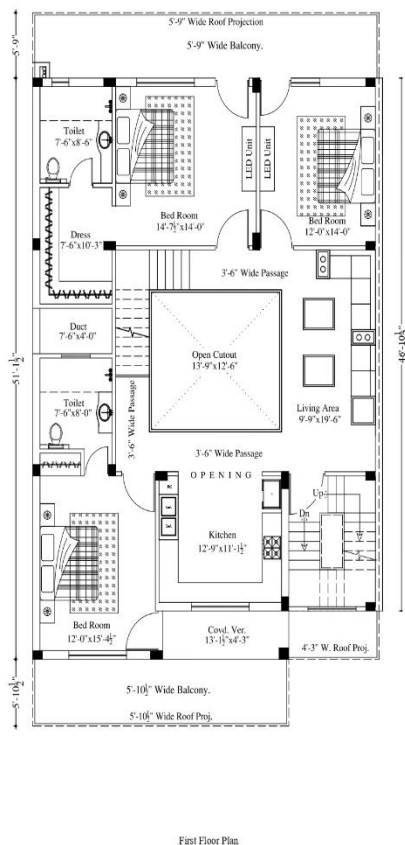
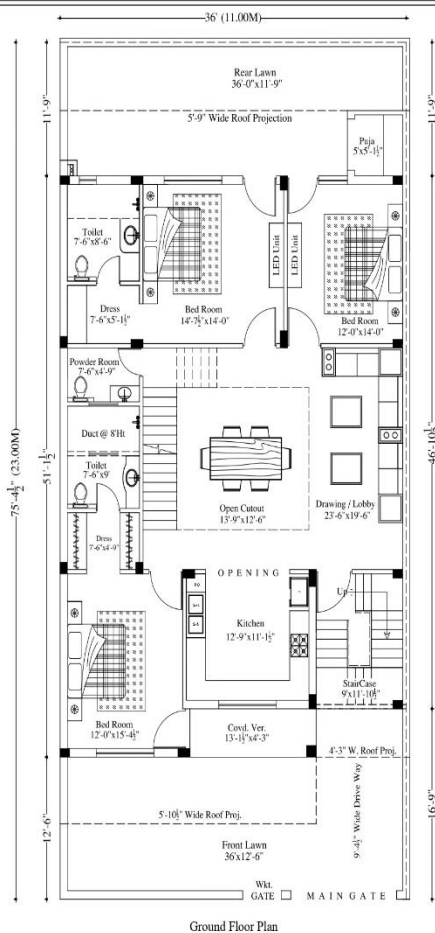

FIRST FLOOR PLAN
ALL BEAM SHALL BE 0.23X0.600 U.N.O
ALL SLAB SHALL BE 0.150 THICK U.N.O

MARK	REINFORCEMENT	MARK	REINFORCEMENT
Ca	10# @ 100c/c	Dg	12# @ 100c/c
Cb	10# @ 125c/c	Db	12# @ 125c/c
Cc	10# @ 150c/c	Dc	12# @ 150c/c
Cd	10# @ 175c/c	Ld	50x DIA OF BAR
Ce	10# @ 200c/c	L.V.	LENGTH VARIES

ALL DIST. STEEL 8# @ 200c/c

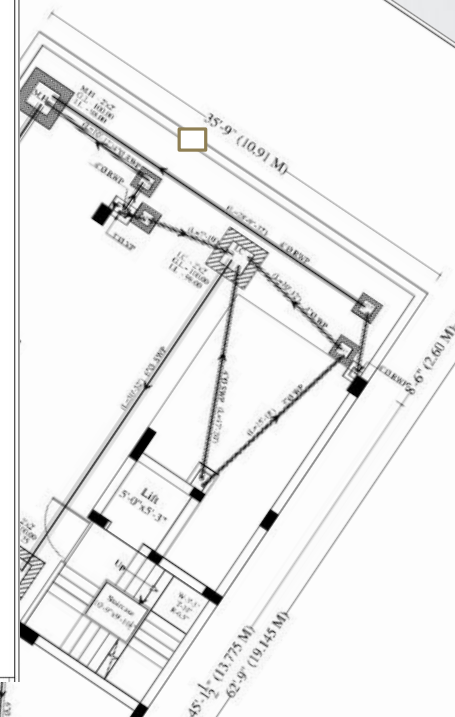

LEGEND:-

SYMBOL	ITEM NAME
⊙	CEILING FAN
⊙	CEILING LIGHT
⊙	CHANDLER
⊙	BRACKET LAMP / WALL LIGHT
⊙	5. BOARD WITH 5 AMP. SOCKET
⊙	16 AMP. SWITCH SOCKET
⊙	6 AMP. SWITCH SOCKET
⊙	A.C. SOCKET
⊙	GRASURE
⊙	TELEPHONE POINT
⊙	MAIN METER BOARD+ELCB
⊙	MCB BOARD
⊙	DOOR BELL
⊙	CABLE T.V. POINT
⊙	EXHAUST FAN
⊙	EARTHING
⊙	PAN REGULATOR
⊙	WALL FAN
⊙	TWO WAY POINT
⊙	CAMERA POINT
⊙	SPLIT A.C.
⊙	BULK HEAD LIGHT
⊙	WATER METER

Note:-

1. Separate 25mm dia 2mm thick PVC conduit shall be laid for light/power /TV/Telephone System.
2. Separate 25mm dia 2mm thick PVC conduit shall be laid for each phase. Two different phase can not be laid in same conduit.
3. Wiring - Light circuit, Light point wiring shall be done with 3Nos x1.5sqmm FRLS Cu.wire.
4. Wiring - Light plug point wiring shall be done with 3Nos x2.5sqmm FRLS Cu.wire.
5. Wiring - Power plug point wiring shall be done with 3Nos x4sqmm FRLS Cu.wire.

**"Teamwork is the ability to
work together toward a
common vision.**

**The ability to direct
individual accomplishments
toward organizational
objectives.**

**It is the fuel that allows
common people to attain
uncommon results."**



M
E
E
T

O
U
R

K
E
Y

P
R
O
F
E
S
S
I
O
N
A
L
S

Mr. Yogesh Vats



Diploma in Civil Engineering
(Sr. Draughtman & Liaisoning Officer)
Experience 15 years.



Er. Sonu Rathi
M. Tech (Structure)
(Structure Designer)
Experience 9 years.

Ms. Rakhi Rajput



Diploma in Architectural Assistantship
(Asstt. Architect)
Experience 9 years.

Ms. Monika Sharma



Diploma in Architectural Assistantship
(Asstt. Architect)
Experience 15 years.



Ar. Yogesh Rathore
Bachelor in Architecture
(Asstt. Architect)
Experience 7 years.

Er. Pooja Kadyan



B.Tech (Civil Engg.)
(3D Visualiser & Design Engineer)
Experience 5 years.

Mr. Nikhil Singh



Diploma in Civil Engineering
(Draughtsman cum Site Engineer)
Experience 12 years.



Ms. Deepika Singh
Diploma in Architectural Assistantship
(Asstt. Architect)
Experience 4 years.

Mr. Rohan Chandila



Diploma in Civil Engineering
(Draftsman cum Site Supervisor)
Experience 4 years.

List of Our Prestigious Clients



SD Enterprises



Kismet Industries
INDIAN BUCKET COMPANY



SURAJ MOULDERS
PVT. LTD.



India's No.1
Computer Hardware & Networking Institute



SUBHAM READYMADE GARMENTS



We understand your world



SURAJ INDUSTRIAL
CORPORATION



MAHADEV DESAI
SR. SEC. SCHOOL



DISCOVERY
INTERNATIONAL SCHOOL



D.S. DOORS
An ISO 9001: 2008 COMPANY



Usaka Industrial
Components Pvt. Ltd.



PARADISE LAMINATORS PRIVATE LIMITED



TIRUPATI POLYMERS



PAYAL
PROPERTIES

HOV TECHNOCRAFT





Arch Consultancy

An ISO 9001:2008

**Architects, Interior Designers, Valuers &
Project Management Consultants**

Corp. Office :

5/Kheri Civil Hospital Road,
Sec-84, Gr.Faridabad-121002,NCR.

Regn. Office :

D-2,Adjoining Road, Crown Plaza,
Sec-15A,Faridabad -121007,NCR.

Email : arch_consultancy@yahoo.com , Website : www.archconsultancy.com

Phone No : 0129 - 2221272, 4081272